dsp cnc 6040 □□□ □□ 1500w/2 200w □□ □□ □ □□ □□ □□ □□ □□□ □□ □□:
1.1500w/2 200w □ □□□ □ □ □□ □□ □□
2. □□□ □□□ □□ 3 □□ □ □ □□□ 4 □□, 3 □ □ cnc □□ □□□□□ □ □□□□ 4 □ □□ □□□ □□ □□ □□□ □ 4 □ □□□□□.
3. z □ □□□□ □□ □□□ 105mm□ □, □□ □□□ 145mm□ □□□□□□.
4. dsp □□ □ □□□, □□□□ □□ □□ □□ □□.
5. □ □□ □□ □□□.
6. □□ □□□ □□ □□□□ □□ □□, □□ □□ □□□□ □□□□.
7. □□ □ □□□□ □□ □□□□□.
8. □□ □□ □□.
10. □□□ □□ □□□, □□ □□, □□, □□□□, pcb etc□ □□ □ □□□□.
11. □□ □ □□: 80mm
13. □-□□□ □□□.
14. □□ □□□□ □□ cnc □□□ □□□□.
15. mach3 □□□□□□ □□□ □□□ □□□□. □□ tf sd □□□, □□ □□ □□ □□ g-□□□ □□ □□□.

□ □□□ □□ □□□□ □□?
□□□ □□ □□ □□ □ □ □□□ □□□ □ □□□□.
□□ □□ □□ □□ □□□□. □□
□□ □□ □□ □□□ □□ □ □□□□
□□□ □□□ □□□ □□□ □□□□ □□ □ □ □□□□.

dsp □□ □ □□□ □□□ □□ □□?
1. □□□□ dsp □□□ □□ dsp □□ □ □□□, □□ cnc □□□ □□□ □□ □□□ □ □□□□.
2. □□□ sd □□□ g □□□ □ □□ □□, □□□ dsp □□ □ □□□ tf □□ □□□ tf □□□ □□□ □□□ □ □□, □ □□ g □□□ □□ □□□,
3. g-□□ □□□ □□ □□□ □ □□□□, □□, dsp □□□□ □□□□ □□ □□ □□□.
4. □□ □□□ □□ □□ □ □ □□ □ □□ □□.
5. dsp □□ □ □□□ □□ □□ cnc □□, mach3 □□□□□□ □ □□ □□ □□ □□ □□ □□ □□□□.

□□: □□□ □□ □□□ □□□ □□ □□□□, □□□ intrested □ □□□□::
□.3 usb cnc 6040 3 □ 1500w 200w□ □□ □□ □ □□
b.cnc 6040□ □□□ □□□ □□ □□□□ □ □□ □□ □□.
c. □□□ cnc 6040□ □□ □ □□□ □□□□ □□□□□?

02 Parameters

China CNC zone

□□

□□ □□ dsp cnc 6040 □□□ □□		
□□□□ □□ □□		580 (x) mm * 400 (y) mm * 105 (z) mm
□□ □□		880 * 670 * 640mm
□□ □□ □□ □□		750 50mm * 450mm < 150mm
□□ □□□ □□		750 mm * 480mm
□□□ □□		□□□□ □□ 6063 □ 6061 □□□ □ □□□□ □ □□ □ □□□. □□ □ □□□
□□ □□□ □□ □□		≤ 145
□□ □□	x □	1605 □ □□□
	y □	1605 □ □□□
	z □	1605 □ □□□
□□□□ □□	x □	□□ 16mm □□ □□□□ □ □
	y □	dia. 20mm □□ □□□□ □ □
	z □	□□ 13mm □□ □□□□ □ □
□□□ □□ □□		57 2-□□ 3a 150N.cm

□□ □ □□	□□ □□□ 1.5 k w □ □□ □□ □, 24, 000rpm
□□ □ □ □	ER11/3.175 mm/6mm
□□ □□□	0.05 mm
□□ □ □□□	□□□□ □□ acupressure 0.03 mm
□□ □□	g □□/□ □□/□□□□□□□ □□/ncc □□/dxf □□/□ □ □□
□□ □□□□□	□□□□ □□ □ usb □□□ □□
□□□□□ □□	windows xp□□/win7/w i n 7/win10
□□ □□	0-4000mm/min
□□ □□	0-2500mm/min (□□ □□ □□)
□□ □□	□ □□□ □□□ + pwm □□ □□ □□ + TB6560 3 □ □□□□ □□
□□□ □□	□□ □□/usb □□
□□ □□	g □□
□□ □□□ □□□□□	Mach3, □ □ cnc
□□	□□ □□ □□
□□ □□	ac110v/ac220v
□□ □□ (□□ □□)	3 □ 82 kg, 4 □ 85mm
□□□ □□	□□: 122 * 86 * 83

03 Product Images

ChinaCNCzone

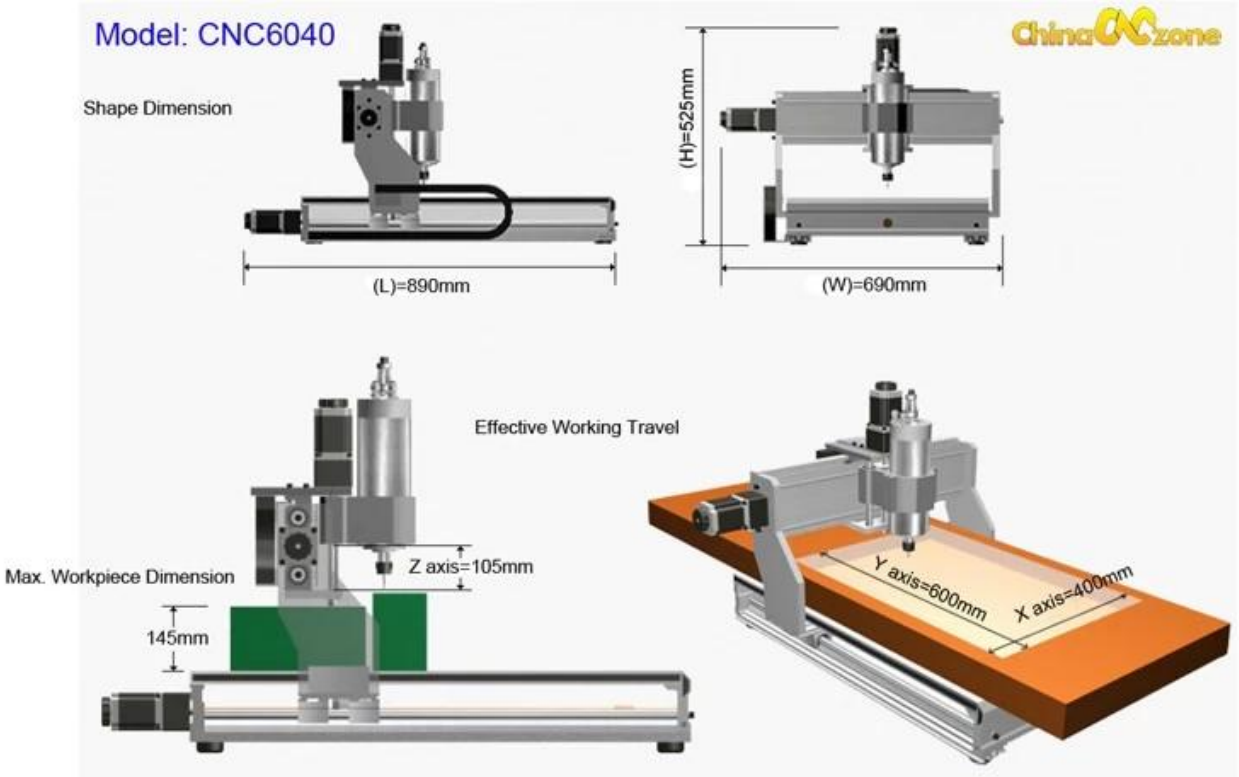
Model: CNC6040
Shape Dimension
(L)=890mm
(H)=525mm
(W)=690mm
Effective Working Travel
Max. Workpiece Dimension
Z axis=105mm
145mm
Y axis=600mm
X axis=400mm

CNC 6090
POWER

POWER
CNC 6040
Desktop CNC Engraving Machine

Type 2 controller

TF/microsd card slot
data transfer

Front

Back

zone
-cncrouter.co

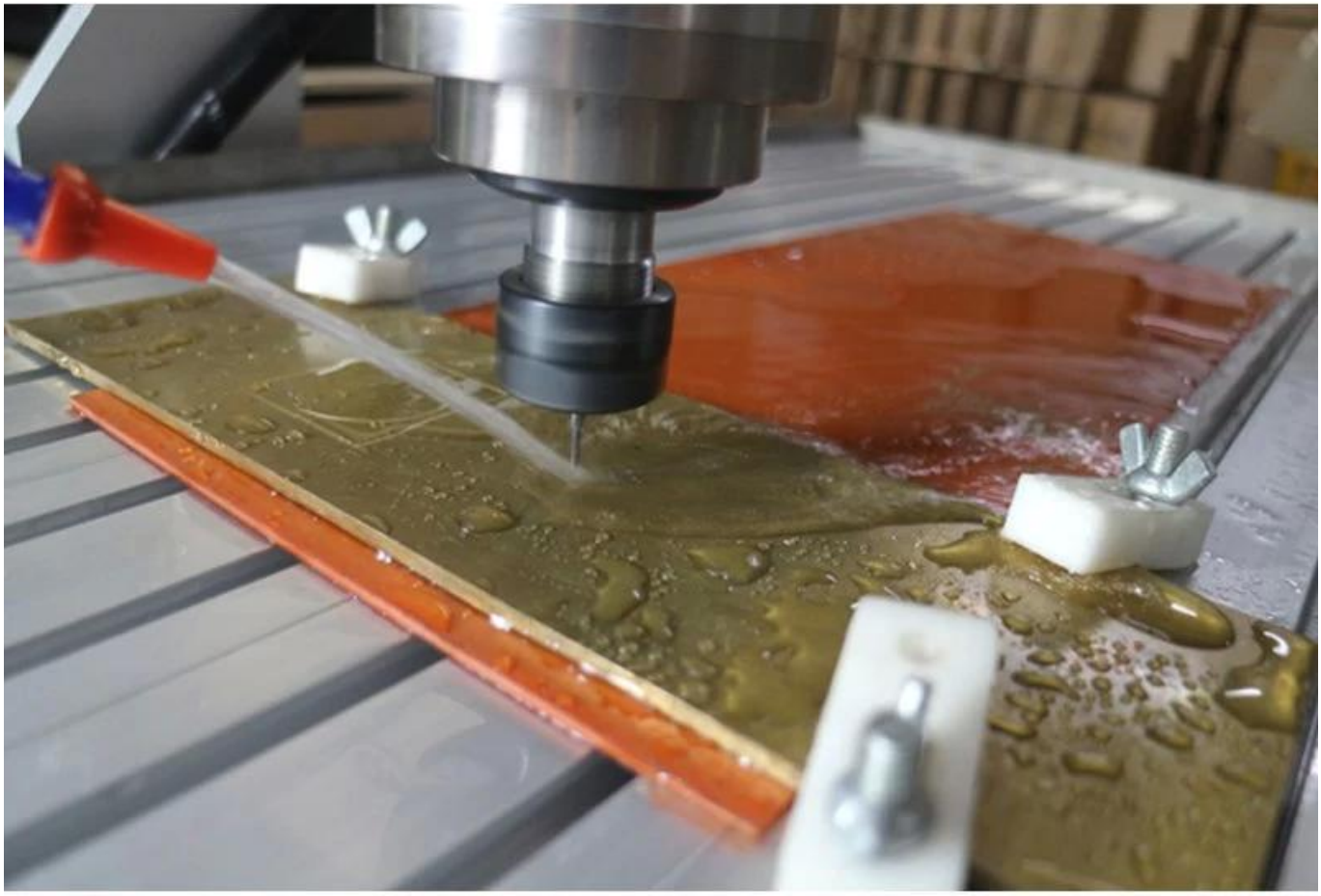

Ball screw high precision

New Model

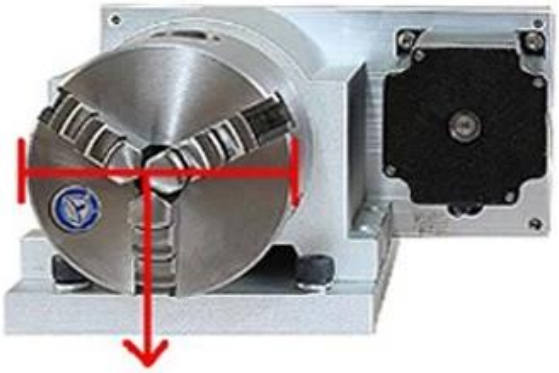

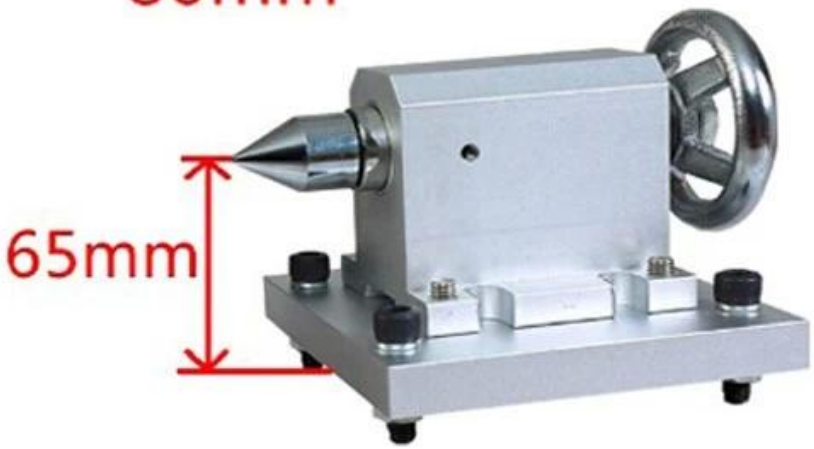

Rotation Axis

04 Applications

□ Mach3 usb cnc 6040 3 □ 4 □ □□ cnc □□□ □□ □□ □ □ □□□□ □□□ □□:

□. □□□□ □□ □□□ □□ □□□, □□ □□, □□, pvc, pcb□ □□ □□ □□ □□ etc□.

b. □□, □□, □□□ □ □□□□ □□□□□□.

c. □□□ □□, □□ □□, □□ □□□, □□ □□, □□□, □□ □□□□ □ □□ □□, □□ □□ □□□, □□ □□□, □□, □□□, □□□ □□, rc □□ □□

PVC

DOUBLE COLOR BOARDS

WOOD

CARBON FIBER REINFORCED PLASTICS PLATE

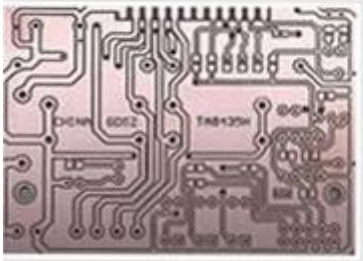
PCB

WAX

DOUBLE COLOR BOARDS

EPOXY TOOLING BOARD

QA Inspection Area

Mechanical Assembly Area

机器调试区
Machine Commissoning Area

成品测试区
Finish Products Area

Packaging Area

Always be imitated,never be surmounted.

We all use well-designed professional aluminum to manufacture the machine, Almost all of the structural member are extruded by a dedicated mold, The production of large quantities so that we have a strong price competitiveness, Professional mold and materials so that our quality has been stable protection.

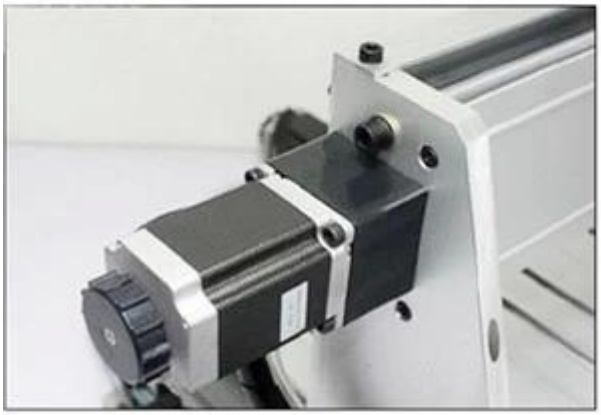

07 Company culture

ChinaCCzone

SHENZHEN SCOTLE TECHNOLOGY GROUP LIMITED

ChinaCNCzone,engrave your colorful life!

客户合影及公司文化
Customers and Company Culture